

Revestimento de placa OSB 15mm (parede e forro)  
Base em concreto

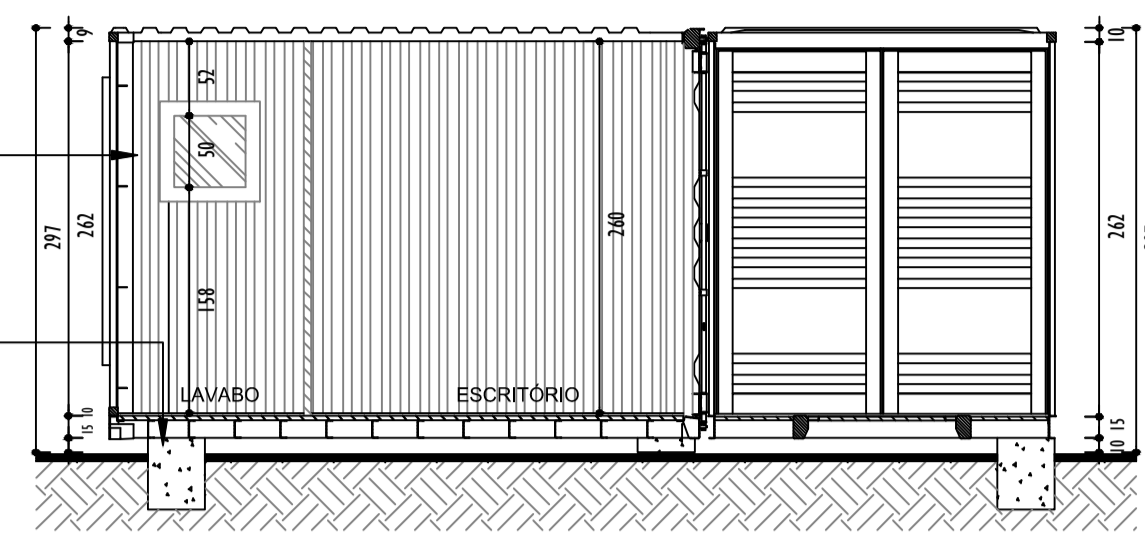

CORTE AA 1:50

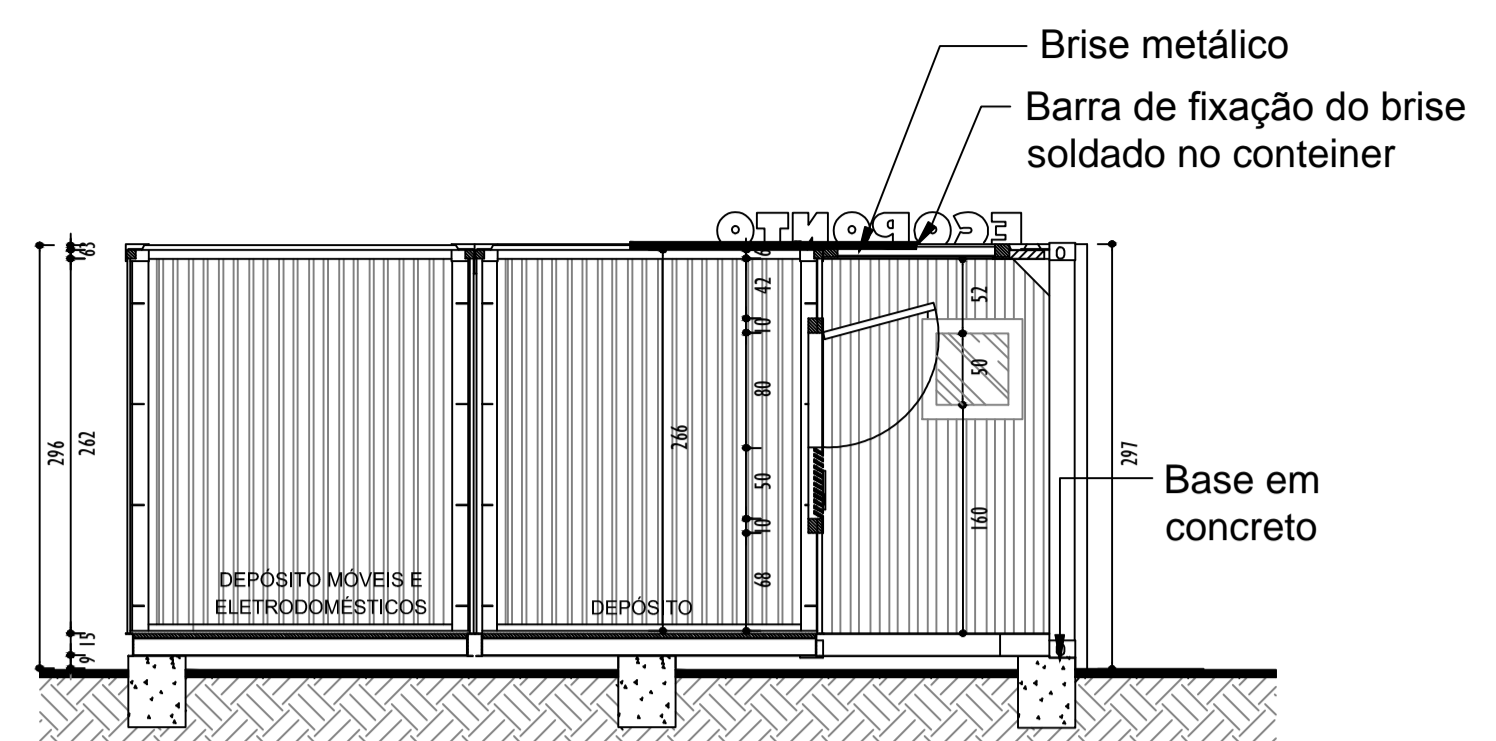

CORTE CC 1:50

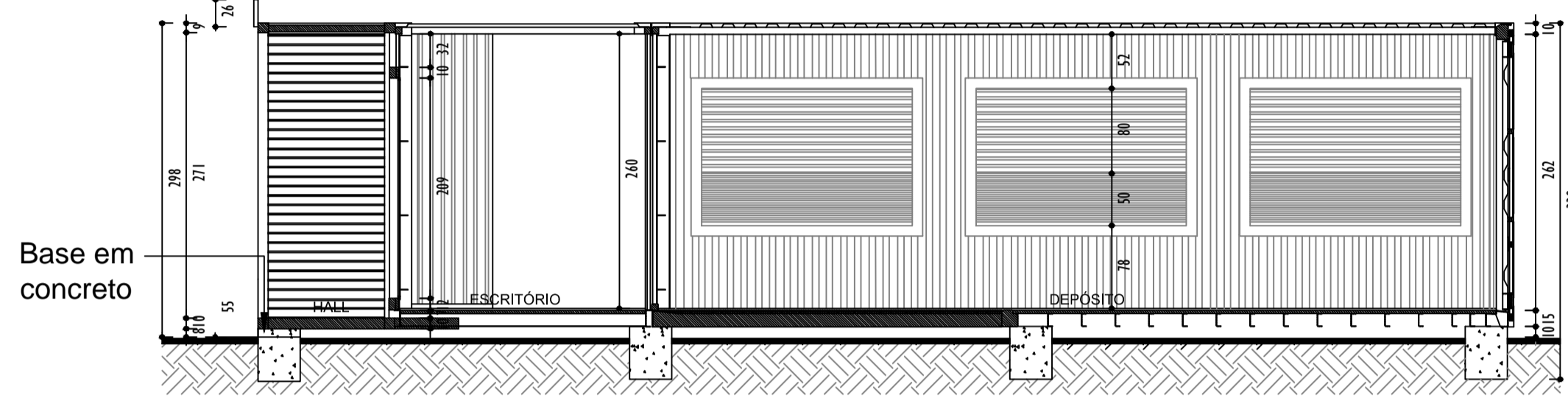

CORTE BB 1:50

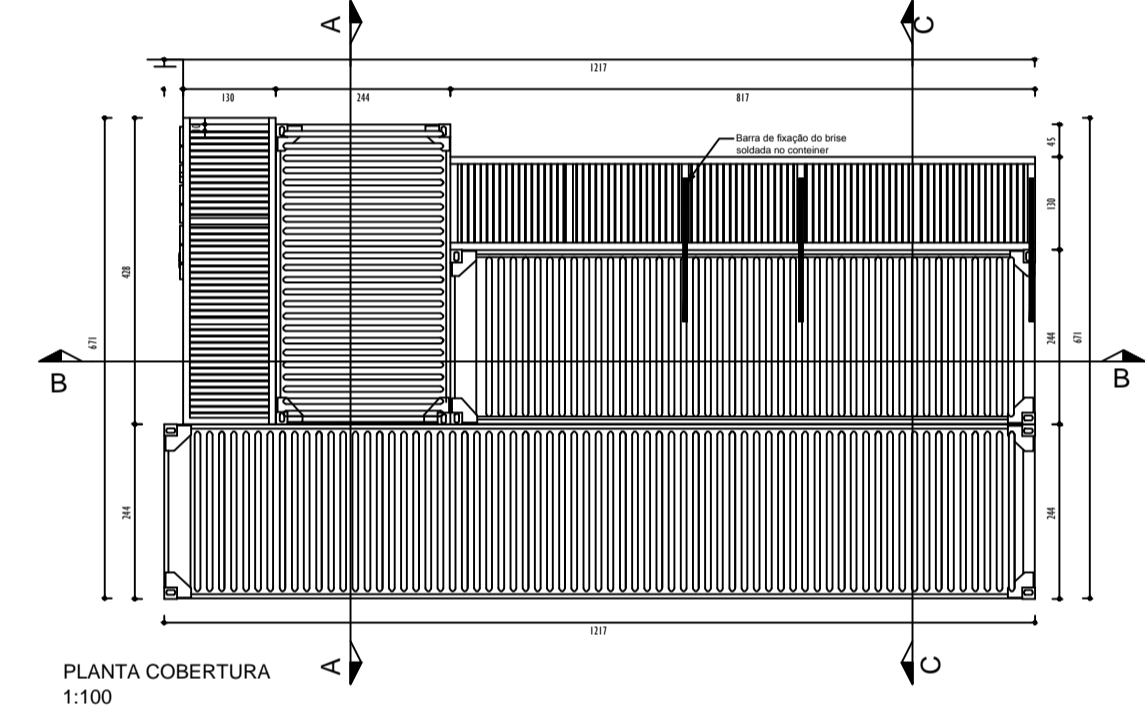

PLANTA COBERTURA 1:100

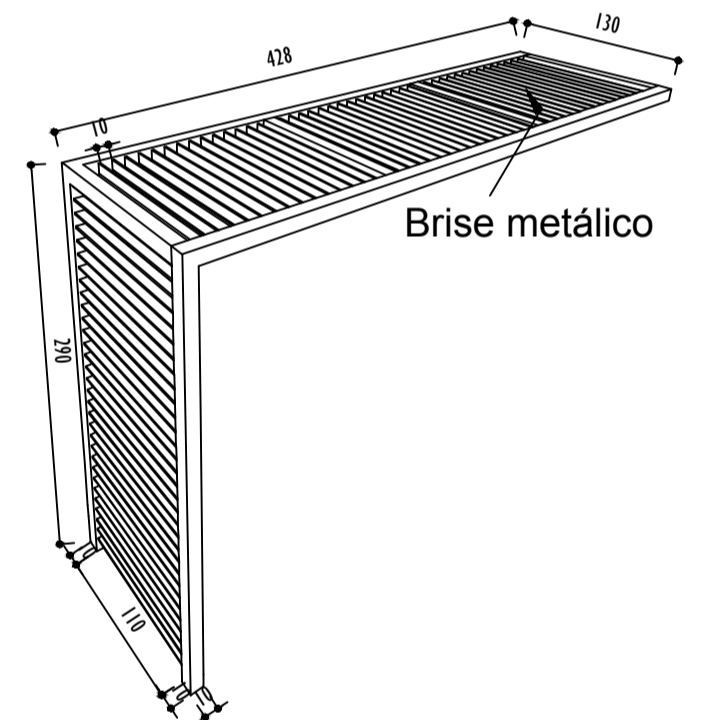

DETALHE BRISE S/ ESC

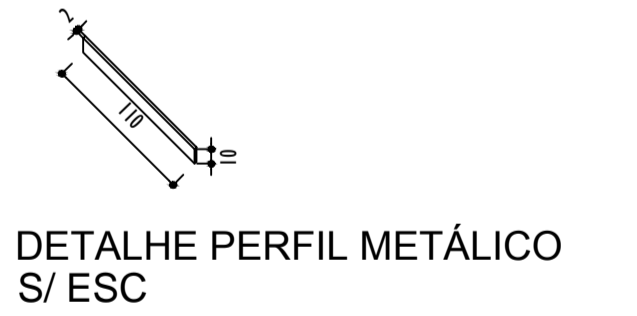

DETALHE PERFIL METÁLICO S/ ESC

TABELA DE ESQUADRIAS

COD	TIPO	LARGURA	ALTURA	PARAPEITO	MATERIAL	QTD
J1	Janela basculante 2 fls "Verificar no corte"	220	80	128	Veneziana metálica	3
J2	Janela basculante	70	50	160	Vidro temperado	1
P1	Porta de abrir 2 fls	223	262	-	Container	2
P2	Porta de abrir	80	210	-	Madeira chapeada	1
P3	Porta de correr 2 fls	195	210	-	Vidro temperado	1

Letra caixa XPS 50 mm com pintura e face em ACM espessura 5cm

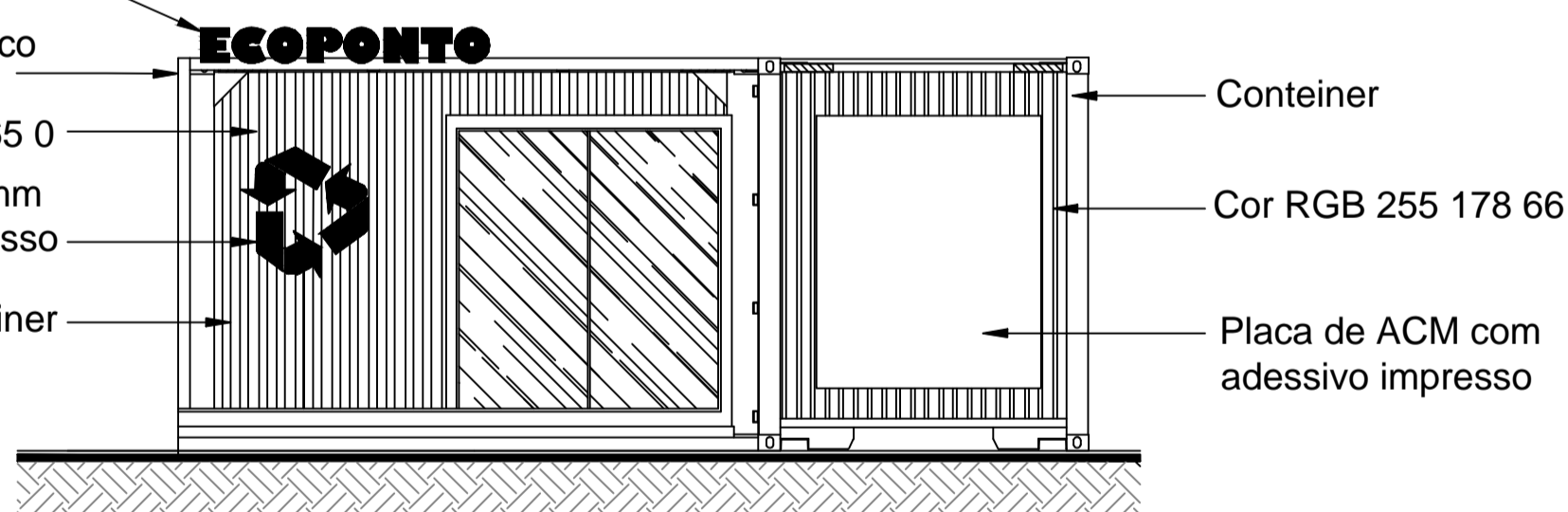

ELEVÇÃO 01 1:50

Esquadria de metal cor RGB 255 101 50

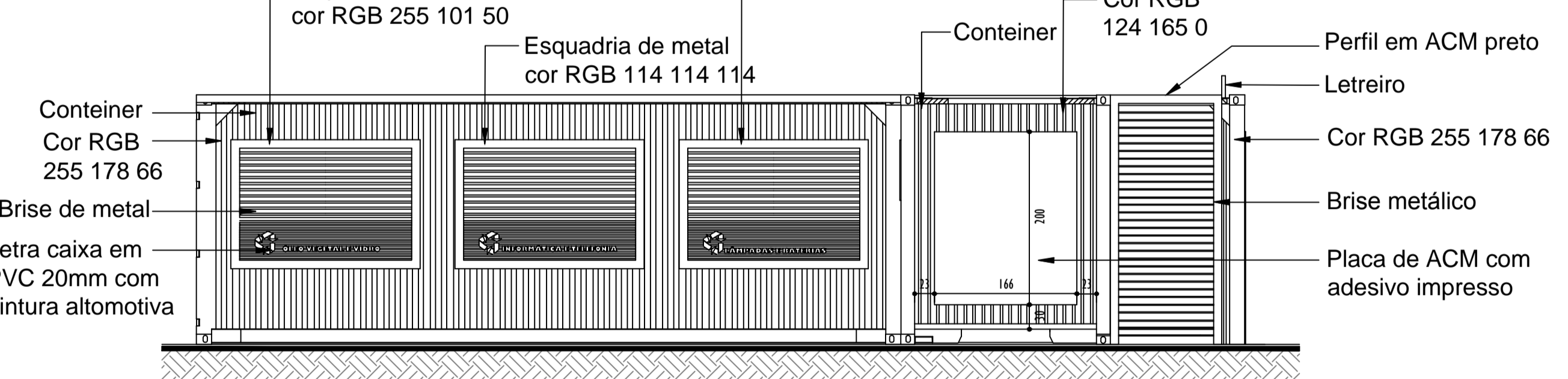

ELEVÇÃO 02 1:50

Letra caixa XPS 50 mm com pintura e face em ACM espessura 5cm

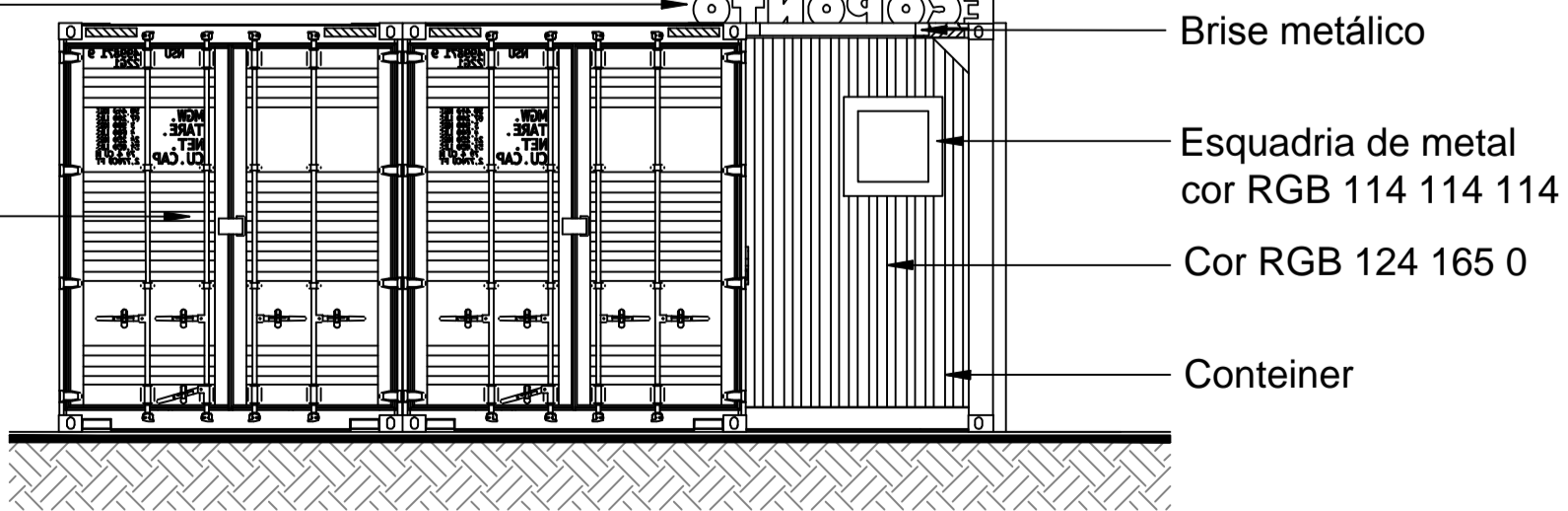

ELEVÇÃO 03 1:50

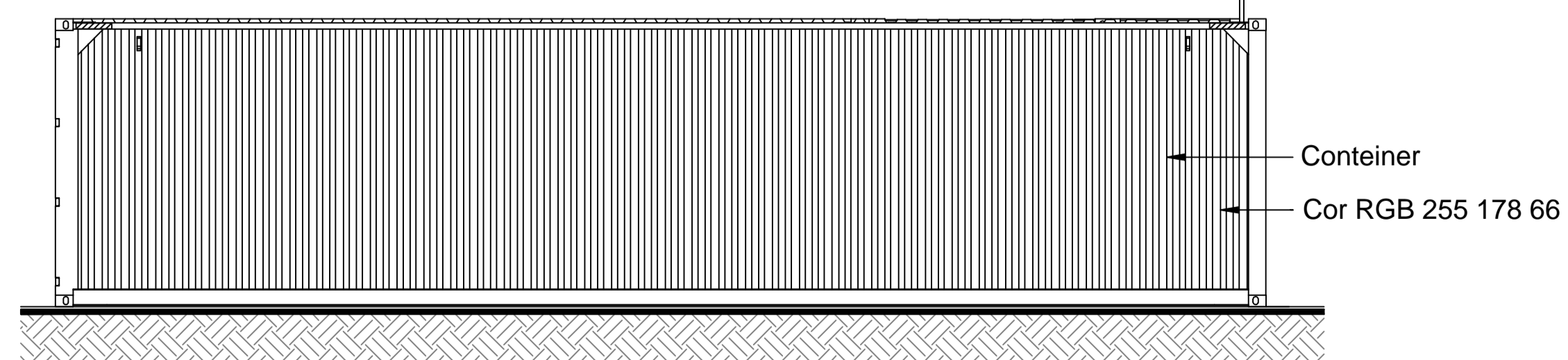

ELEVÇÃO 04 1:50

**AMURES-CISAMA** ASSOCIAÇÃO DE MUNICÍPIOS DA REGIÃO SERRANA

**PREFEITURA MUNICIPAL DE PALMEIRA** **01**

ASSESSORIA TÉCNICA: **KATYNARA GOEDERT**

OBRA: **Projeto Arquitetônico ECOPONTO**

PROJETO: **KATYNARA GOEDERT**

PREFEITO: **Luiz Carlos Xavier**

DESENHO: **Larissa Oliveira** Escala: **Indicada** DATA: **abril/2020**